

Do not scale from this drawing. All dimensions and levels are to be checked on site. All areas are approximate and are for information only. This drawing is to be read in conjunction with all other relevant documents and all works are to comply with the current Building regulations, British Standards and Codes of Practice etc. All details of the existing structure are to be verified by others on site prior to any works commencing. The copyright of this drawing and all works executed from this drawing remain the property of View Associates Ltd. Any 3rd party survey information contained on this drawing is not the responsibility of View Associates Ltd

These drawings have been reproduced from drawings issued by Archer Architects Drawings reference 6493(P)011

View Associates Ltd take no responsibility for any information contained in these survey drawings and they are reproduced here only for ease of communication. Any areas noted on the drawings should be taken as indicative and should be assessed by a qualified surveyor.

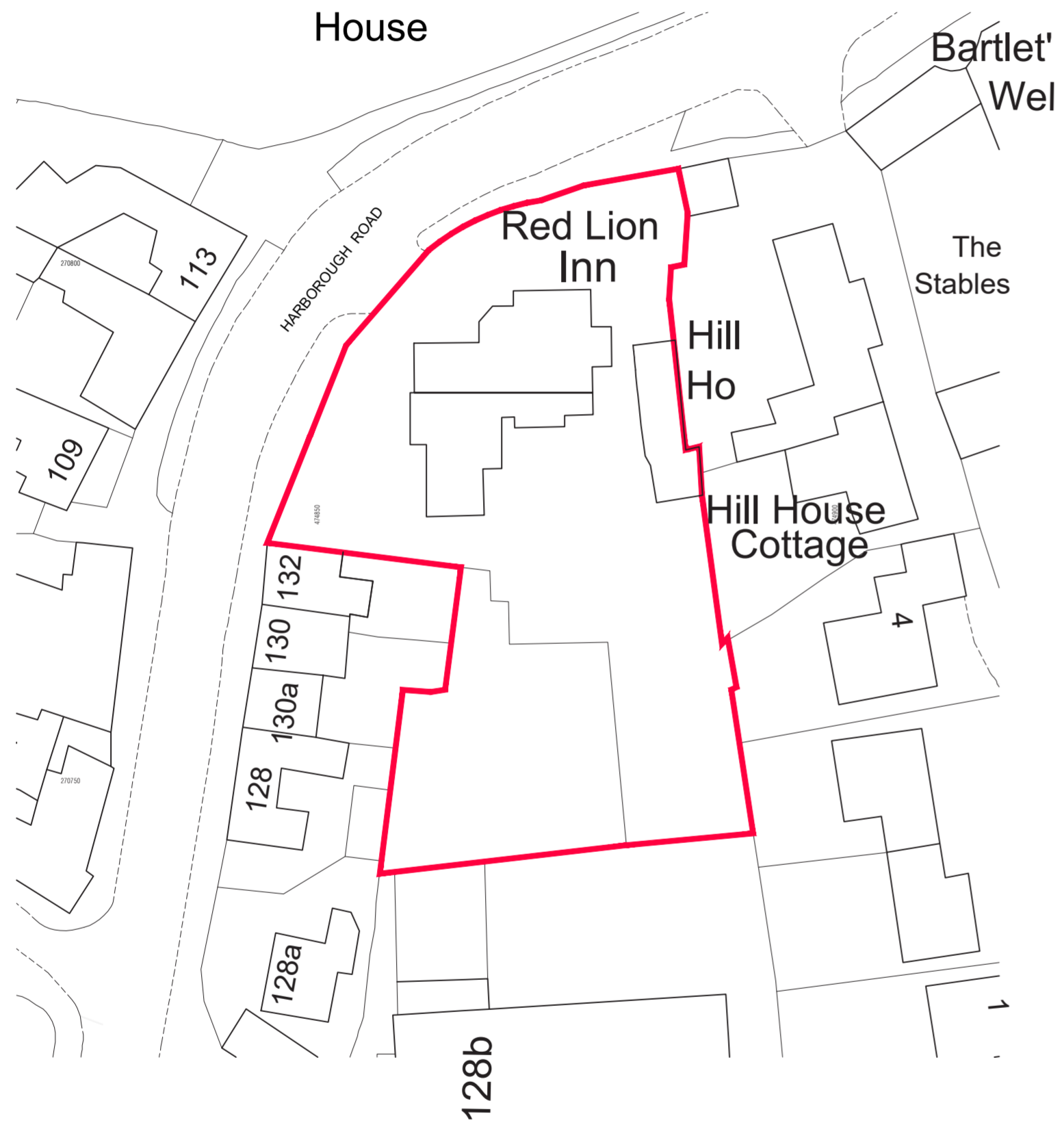

Existing Location Plan

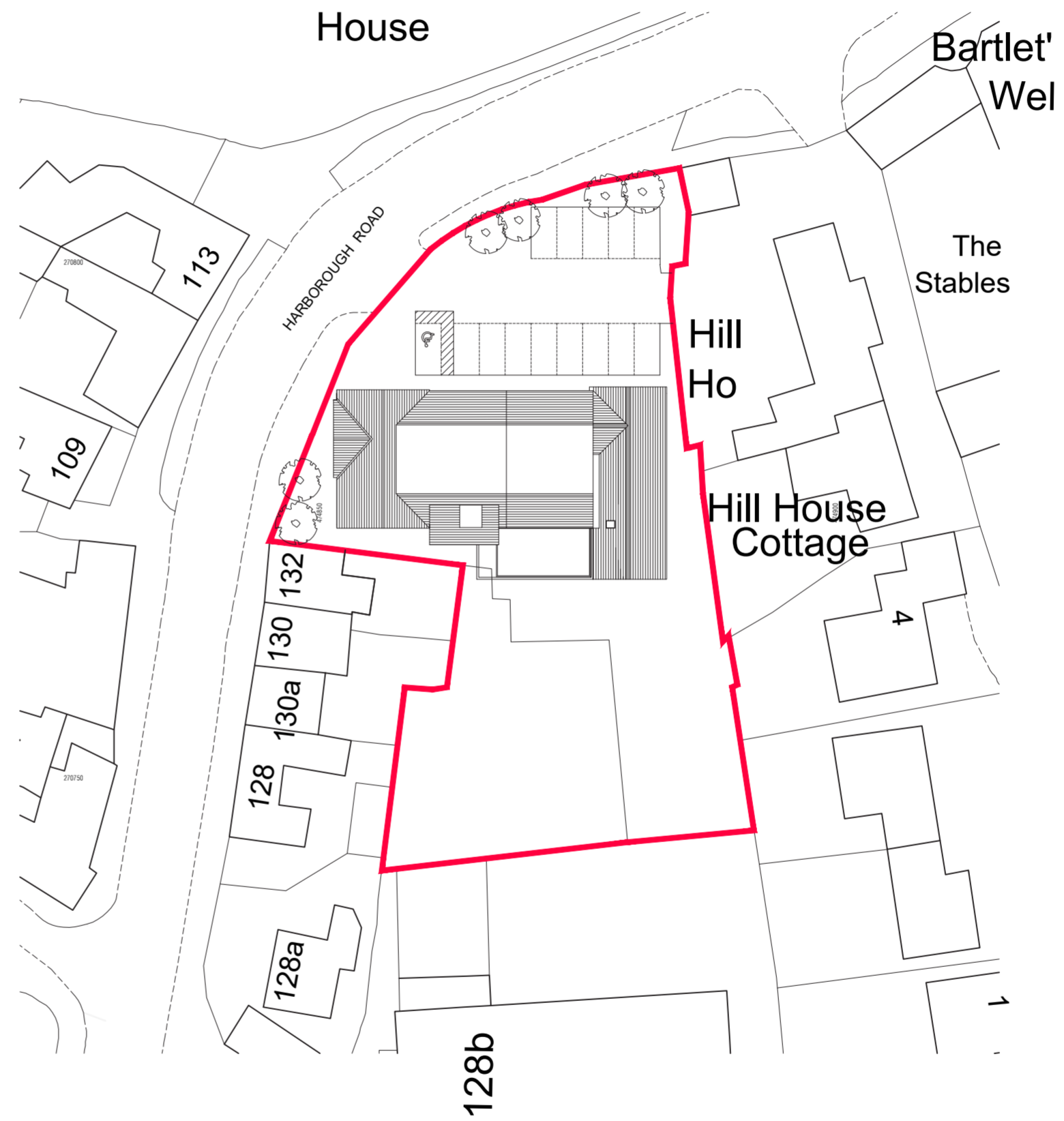

Proposed Block Plan

Revision	Description	Date

Drawing Number: (PL)001 REV c	Date: 19.12.19
----------------------------------	-------------------

Stage: Planning
--------------------

Scale: 1:500 @ A2
----------------------

Drawn By: HH	Checked By: IJ
-----------------	-------------------

Client: Southcave Assets Ltd
---------------------------------

Drawing Title: Existing Location Plan + Proposed Block Plan
---



[www.viewassociates.co.uk](http://www.viewassociates.co.uk)

Greystone House, Moss Lane  
Altrincham, WA15 8HW  
0161 941 7458

# THE RED LION, BRIXWORTH



Do not scale from this drawing. All dimensions and levels are to be checked on site. All areas are approximate and are for information only. This drawing is to be read in conjunction with all other relevant documents and all works are to comply with the current Building regulations, British Standards and Codes of Practice etc. All details of the existing structure are to be verified by others on site prior to any works commencing. The copyright of this drawing and all works executed from this drawing remain the property of View Associates Ltd. Any 3rd party survey information contained on this drawing is not the responsibility of View Associates Ltd

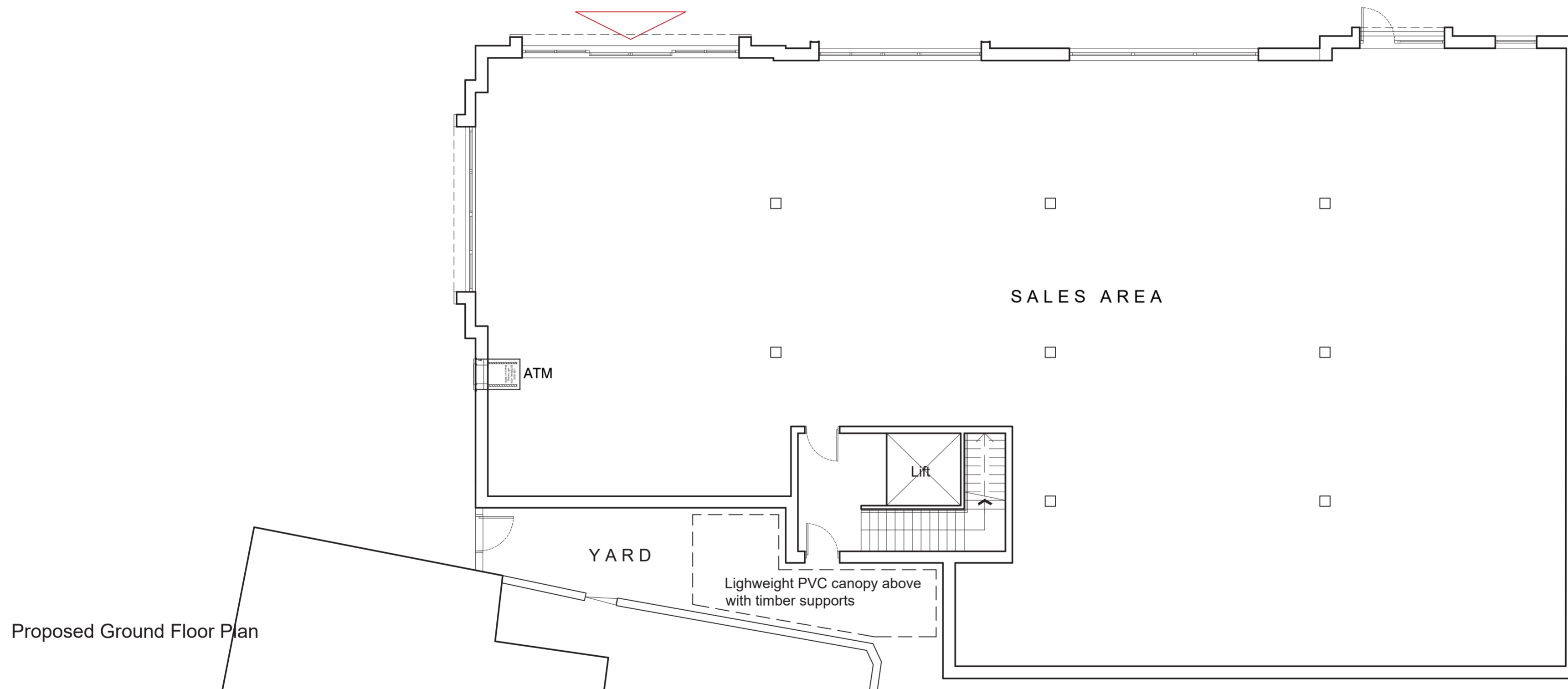

Revision	Description	Date

Drawing Number: (PL)008	Date: 25.02.20
----------------------------	-------------------

Stage: Planning
--------------------

Scale: 1:100 @ A2
----------------------

Drawn By: HH	Checked By: IJ
-----------------	-------------------

Client: Southcave Assets Ltd
---------------------------------

Drawing Title: Proposed Ground Floor Plan
--

# THE RED LION, BRIXWORTH



[www.viewassociates.co.uk](http://www.viewassociates.co.uk)

Greystone House, Moss Lane  
Altrincham, WA15 8HW  
0161 941 7458

Do not scale from this drawing. All dimensions and levels are to be checked on site. All areas are approximate and are for information only. This drawing is to be read in conjunction with all other relevant documents and all works are to comply with the current Building regulations, British Standards and Codes of Practice etc. All details of the existing structure are to be verified by others on site prior to any works commencing. The copyright of this drawing and all works executed from this drawing remain the property of View Associates Ltd. Any 3rd party survey information contained on this drawing is not the responsibility of View Associates Ltd

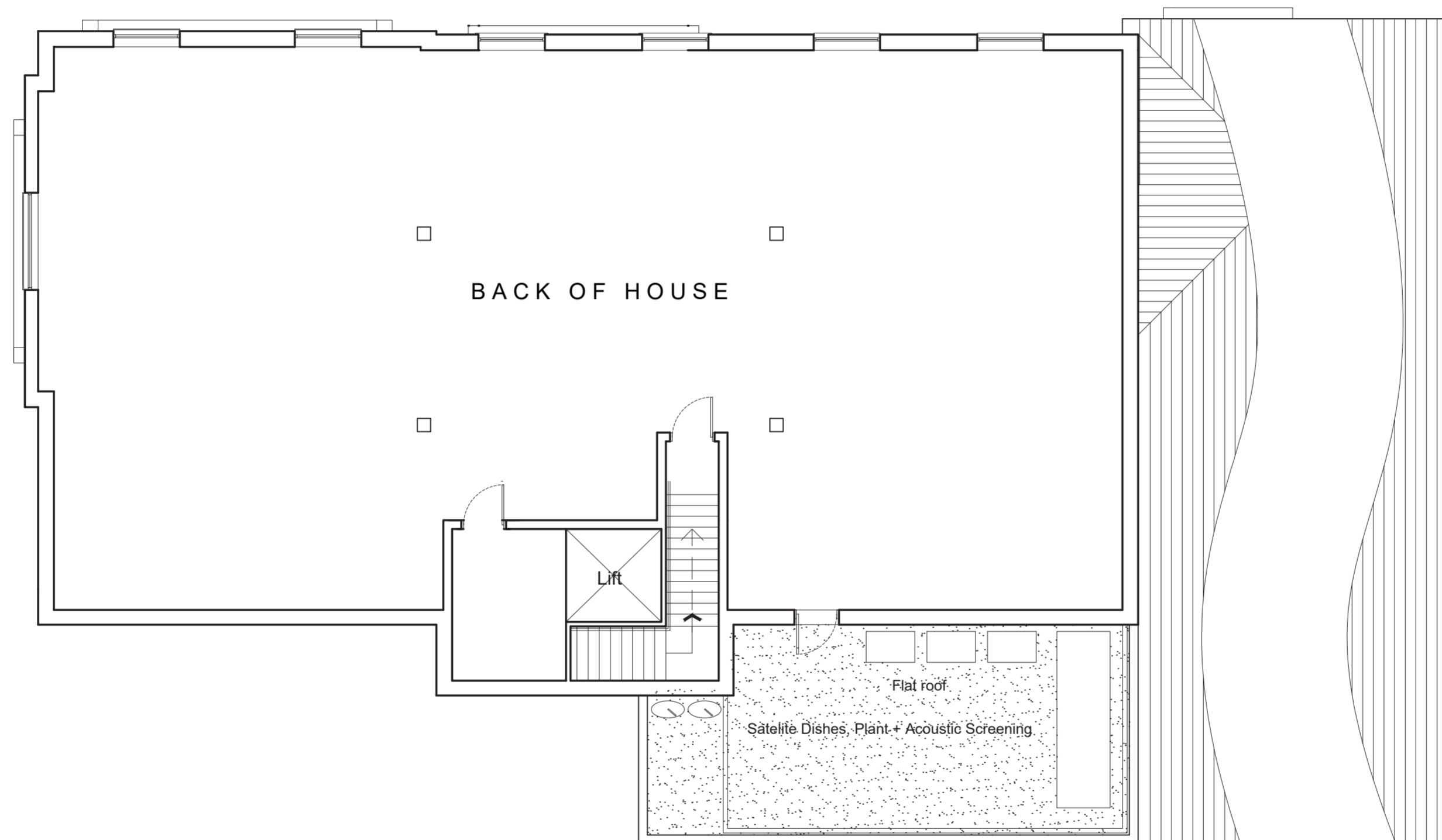

Proposed First Floor Plan

Revision	Description	Date

Drawing Number: (PL)003 REV B	Date: 19.12.19
----------------------------------	-------------------

Stage: Planning
--------------------

Scale: 1:100 @ A2
----------------------

Drawn By: HH	Checked By: IJ
-----------------	-------------------

Client: Southcave Assets Ltd
---------------------------------

Drawing Title: Proposed First Floor Plan
---



[www.viewassociates.co.uk](http://www.viewassociates.co.uk)

Greystone House, Moss Lane  
Altrincham, WA15 8HW  
0161 941 7458

# THE RED LION, BRIXWORTH



Do not scale from this drawing. All dimensions and levels are to be checked on site. All areas are approximate and are for information only. This drawing is to be read in conjunction with all other relevant documents and all works are to comply with the current Building regulations, British Standards and Codes of Practice etc. All details of the existing structure are to be verified by others on site prior to any works commencing. The copyright of this drawing and all works executed from this drawing remain the property of View Associates Ltd. Any 3rd party survey information contained on this drawing is not the responsibility of View Associates Ltd

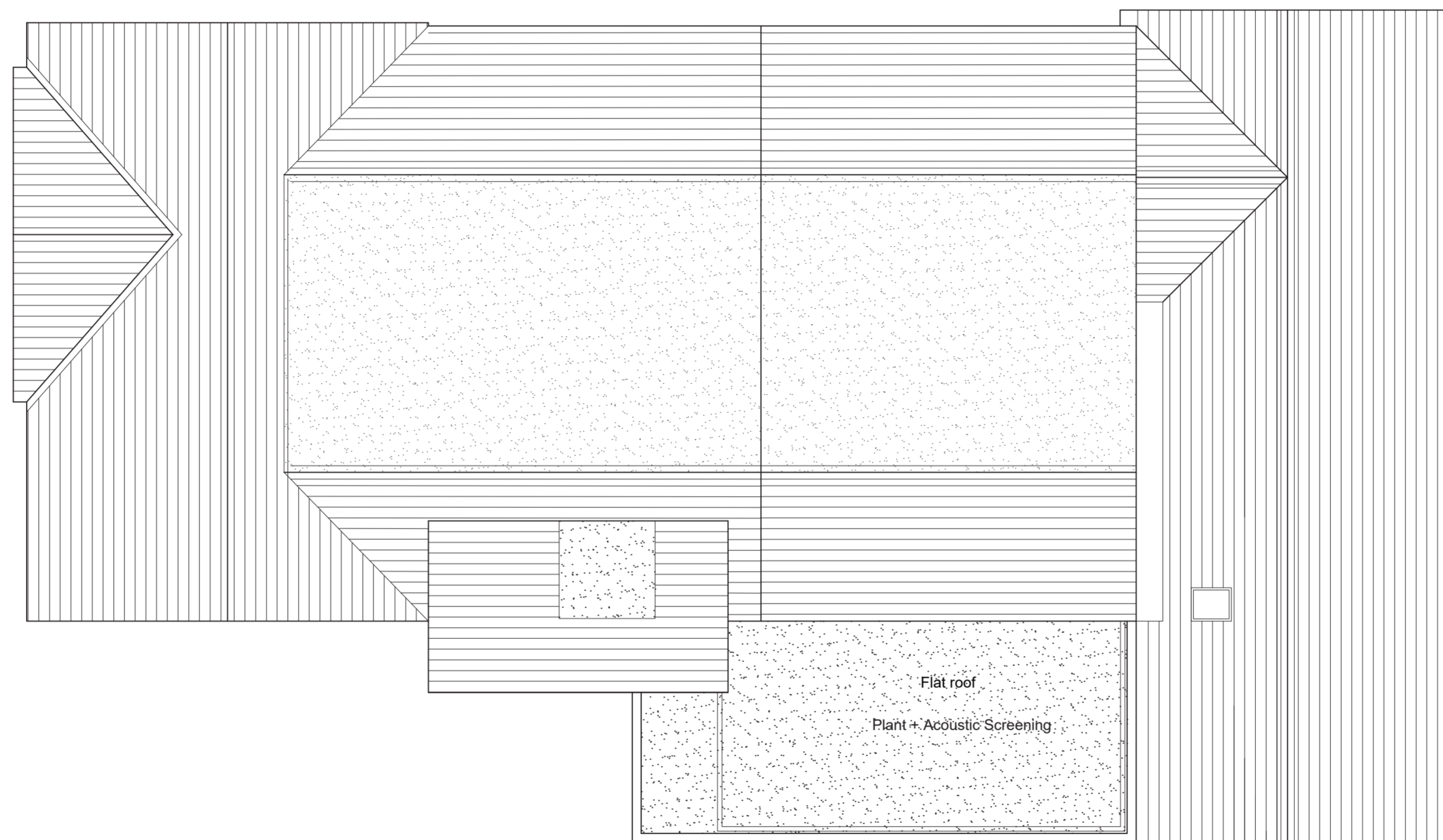

Proposed Roof Plan

Revision	Description	Date

Drawing Number: (PL)004 REV C	Date: 19.12.19
----------------------------------	-------------------

Stage: Planning
--------------------

Scale: 1:100 @ A2
----------------------

Drawn By: HH	Checked By: IJ
-----------------	-------------------

Client: Southcave Assets Ltd
---------------------------------

Drawing Title: Proposed Roof Plan
--------------------------------------



[www.viewassociates.co.uk](http://www.viewassociates.co.uk)

Greystone House, Moss Lane  
Altrincham, WA15 8HW  
0161 941 7458

# THE RED LION, BRIXWORTH



Do not scale from this drawing. All dimensions and levels are to be checked on site. All areas are approximate and are for information only. This drawing is to be read in conjunction with all other relevant documents and all works are to comply with the current Building regulations, British Standards and Codes of Practice etc. All details of the existing structure are to be verified by others on site prior to any works commencing. The copyright of this drawing and all works executed from this drawing remain the property of View Associates Ltd. Any 3rd party survey information contained on this drawing is not the responsibility of View Associates Ltd



Proposed North Elevation

Scale 1:50

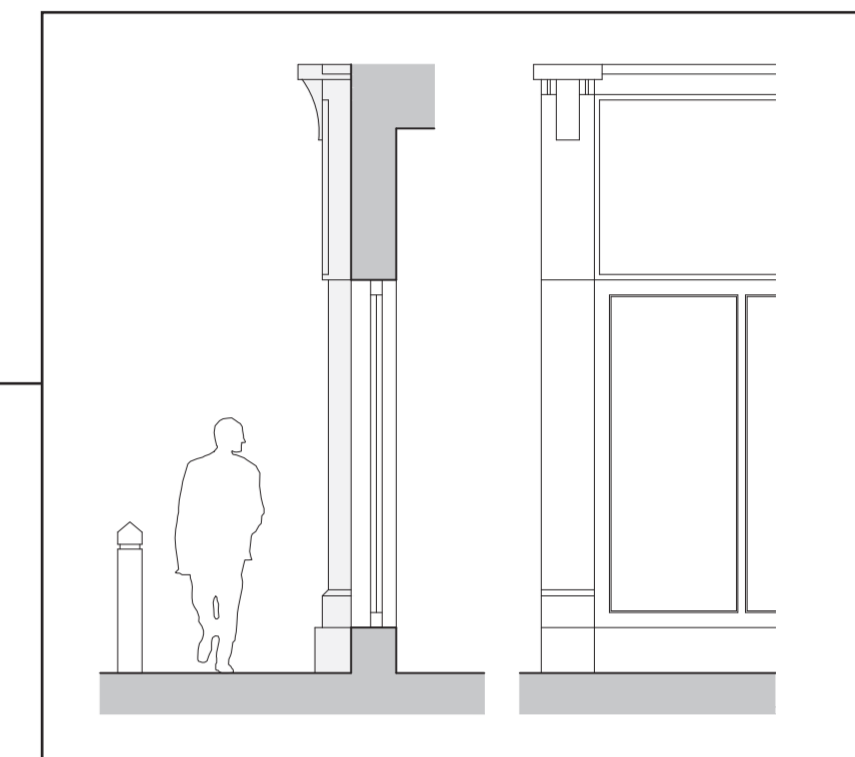

Typical Shopfront Section 1:50



Proposed West Elevation

Natural Stone

Scale 1:100



Revision	Description	Date

Drawing Number: (PL)005 REV C	Date: 19.12.19
Stage: Planning	
Scale: 1:100 @ A2	
Drawn By: HH	Checked By: IJ
Client: Southcave Assets Ltd	
Drawing Title: Proposed Elevations	

**VIEW**  
ASSOCIATES

[www.viewassociates.co.uk](http://www.viewassociates.co.uk)

Greystone House, Moss Lane  
Altrincham, WA15 8HW  
0161 941 7458

# THE RED LION, BRIXWORTH

Do not scale from this drawing. All dimensions and levels are to be checked on site. All areas are approximate and are for information only. This drawing is to be read in conjunction with all other relevant documents and all works are to comply with the current Building regulations, British Standards and Codes of Practice etc. All details of the existing structure are to be verified by others on site prior to any works commencing. The copyright of this drawing and all works executed from this drawing remain the property of View Associates Ltd. Any 3rd party survey information contained on this drawing is not the responsibility of View Associates Ltd

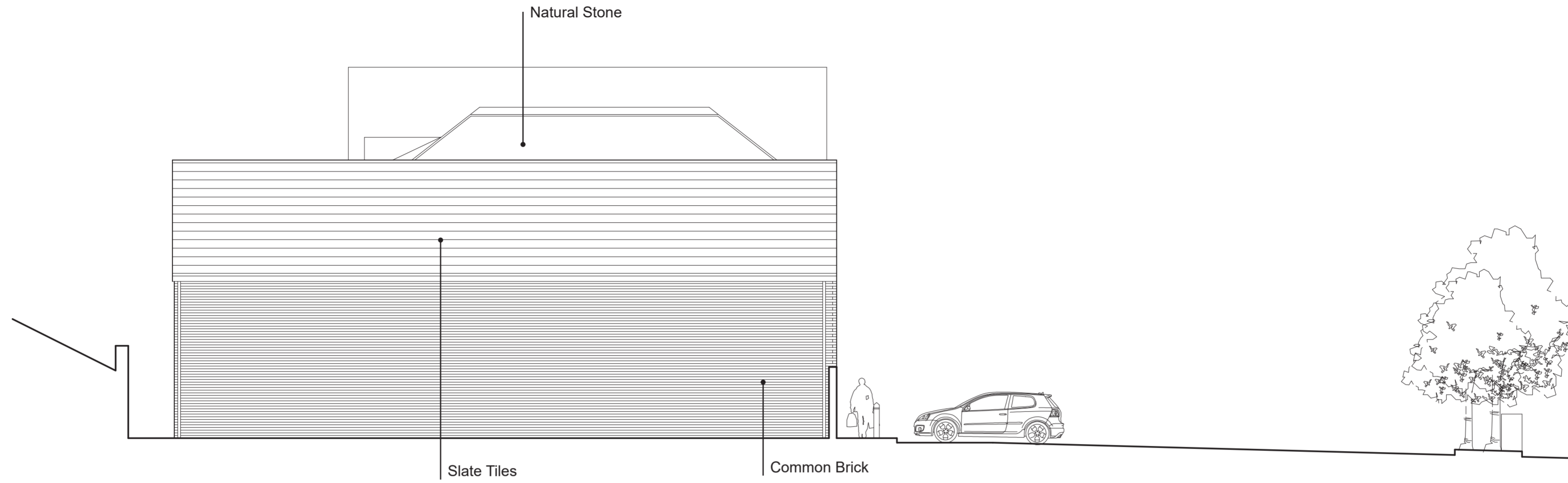

Proposed East Elevation

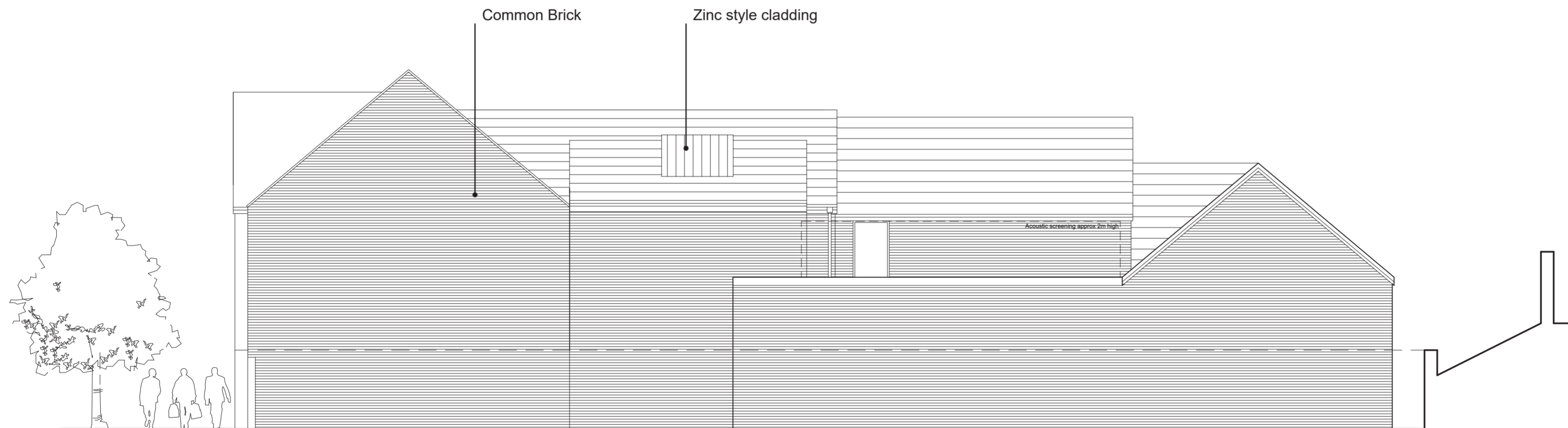

Proposed South Elevation

Revision	Description	Date

Drawing Number: (PL)006 REV D	Date: 19.12.19
Stage: Planning	
Scale: 1:100 @ A2	
Drawn By: HH	Checked By: IJ
Client: Southcave Assets Ltd	
Drawing Title: Proposed Elevations	

**VIEW**  
ASSOCIATES

[www.viewassociates.co.uk](http://www.viewassociates.co.uk)

Greystone House, Moss Lane  
Altrincham, WA15 8HW  
0161 941 7458

# THE RED LION, BRIXWORTH



Do not scale from this drawing. All dimensions and levels are to be checked on site. All areas are approximate and are for information only. This drawing is to be read in conjunction with all other relevant documents and all works are to comply with the current Building regulations, British Standards and Codes of Practice etc. All details of the existing structure are to be verified by others on site prior to any works commencing. The copyright of this drawing and all works executed from this drawing remain the property of View Associates Ltd. Any 3rd party survey information contained on this drawing is not the responsibility of View Associates Ltd

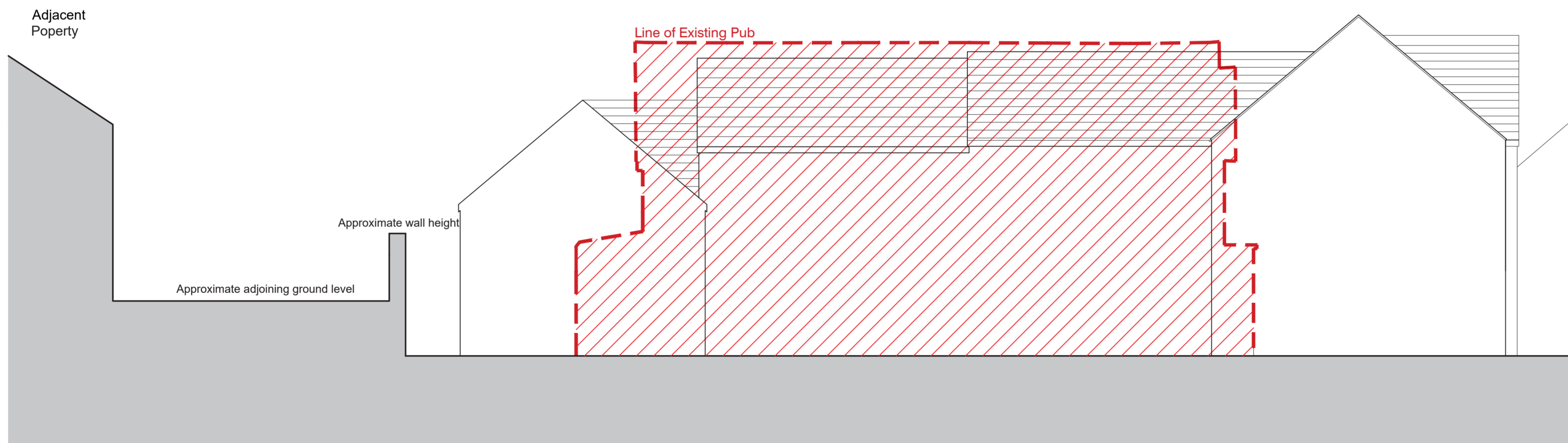

Revision	Description	Date

Drawing Number: (PL)007 REV B	Date: 19.12.19
----------------------------------	-------------------

Stage: Planning
--------------------

Scale: 1:100 @ A2
----------------------

Drawn By: HH	Checked By: IJ
-----------------	-------------------

Client: Southcave Assets Ltd
---------------------------------

Drawing Title: Proposed Section A,A through East Boundary
---



[www.viewassociates.co.uk](http://www.viewassociates.co.uk)

Greystone House, Moss Lane  
Altrincham, WA15 8HW  
0161 941 7458

# THE RED LION, BRIXWORTH

